

JOINERY DETAILS		
D. DOOR	91x213	3'x7'
DI. DOOR	76x213	2'6"x7'
W. WINDOW	91x137	3'x4'6"
W1 WINDOW	152x137	5'x4'6"
W2 WINDOW	183x137	6'x4'6"
V. VENTILATOR	91x91	3'x3'
J. JALLI	91x137	3'x4'6"
J1 JALLI	152x137	5'x4'6"
J2 JALLI	183x137	6'x4'6"
G. GATE	152x152	5'x5'
COLOUR REFERENCE		
PROPOSAL		
ROAD		
PLOT BOUNDARY		

PLAN SHOWING THE PROPOSED CONSTRUCTION OF A RESIDENTIAL BUILDING AT PLOT NO. 3 OF DEVI-KARUMARIAMMAN EXTENSION LAY-OUT, BEARING SURVEY NO. 689 OF VELACHERY REVENUE VILLAGE, VELACHERY, MADRAS 600042, IN CORPORATION DIVISION 148. SCALE - 1:100

Planning Permit No. A/11245/91  
**APPROVED**  
 SUBJECT TO THE CONDITIONS IN THIS OFFICE LETTER.  
 No. A3/11245/91/20-9-91  
 FOR MEMBER SECRETARY  
 MADRAS METROPOLITAN  
 DEVELOPMENT AUTHORITY  
 MADRAS - 600 008

KEY PLAN (PTS)  
 27/11/91

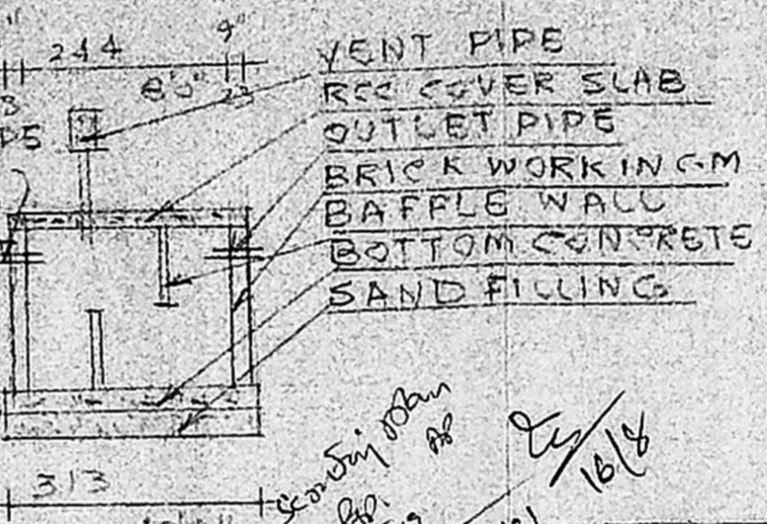
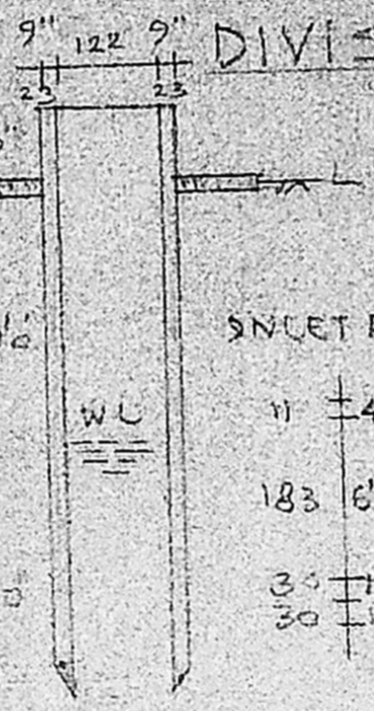
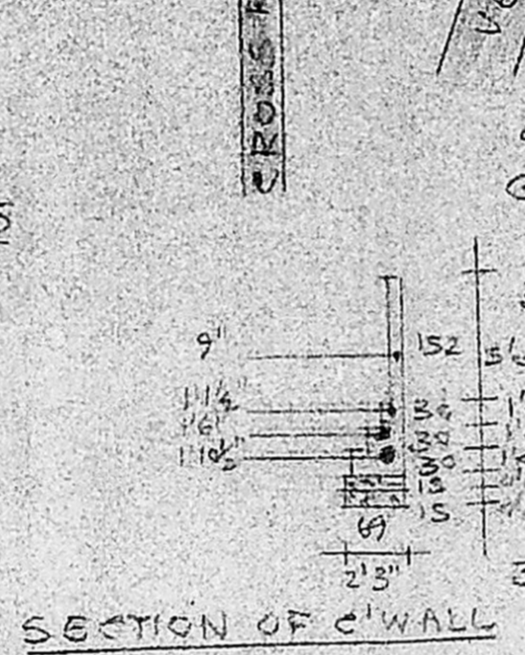

OWNER  
 S. Kumaravel, D.C.E.  
 Consulting Civil Engineer & Contractor  
 Class II Licensed Surveyor, No. 151  
 CORPORATION OF MADRAS  
 NO. 4, VELACHERY MAIN ROAD, MADRAS  
 LICEN. MADRAS-600 051UR

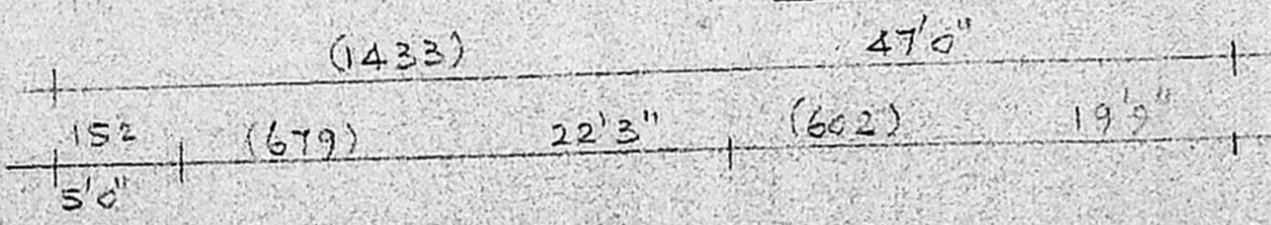

SECTION OF WELL

SECTION OF SEPTIC TANK

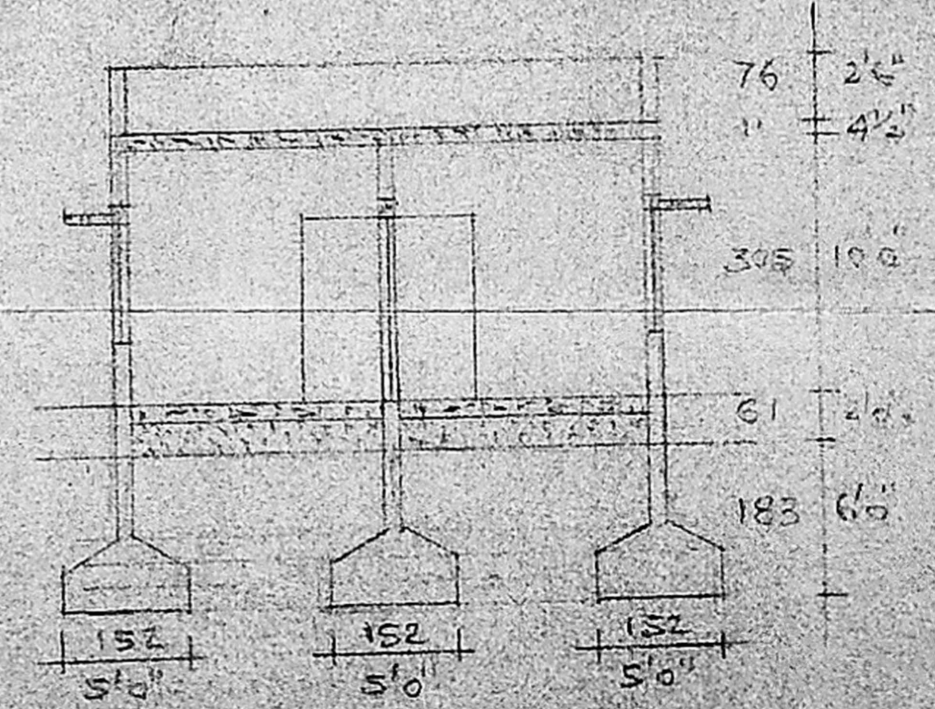
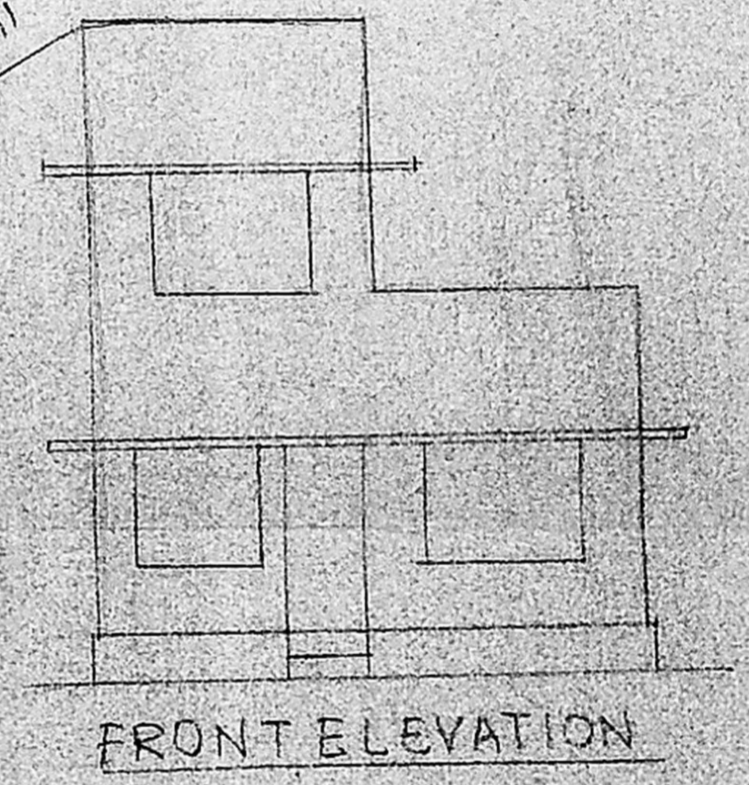
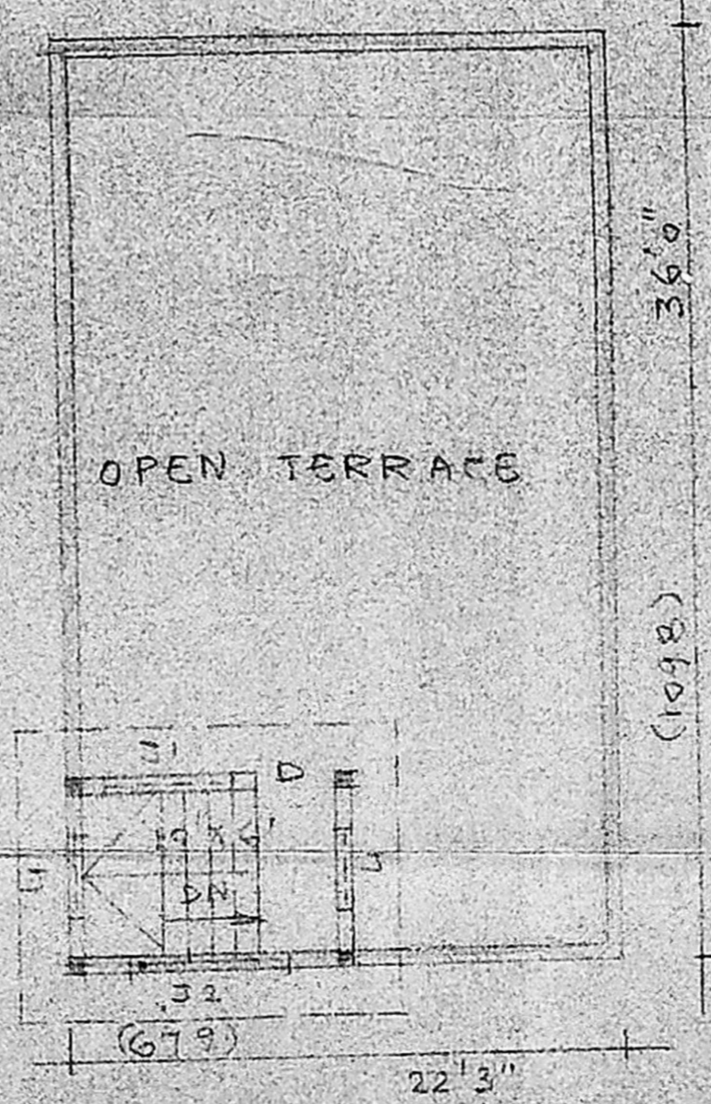
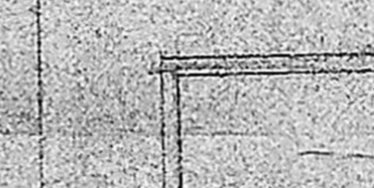
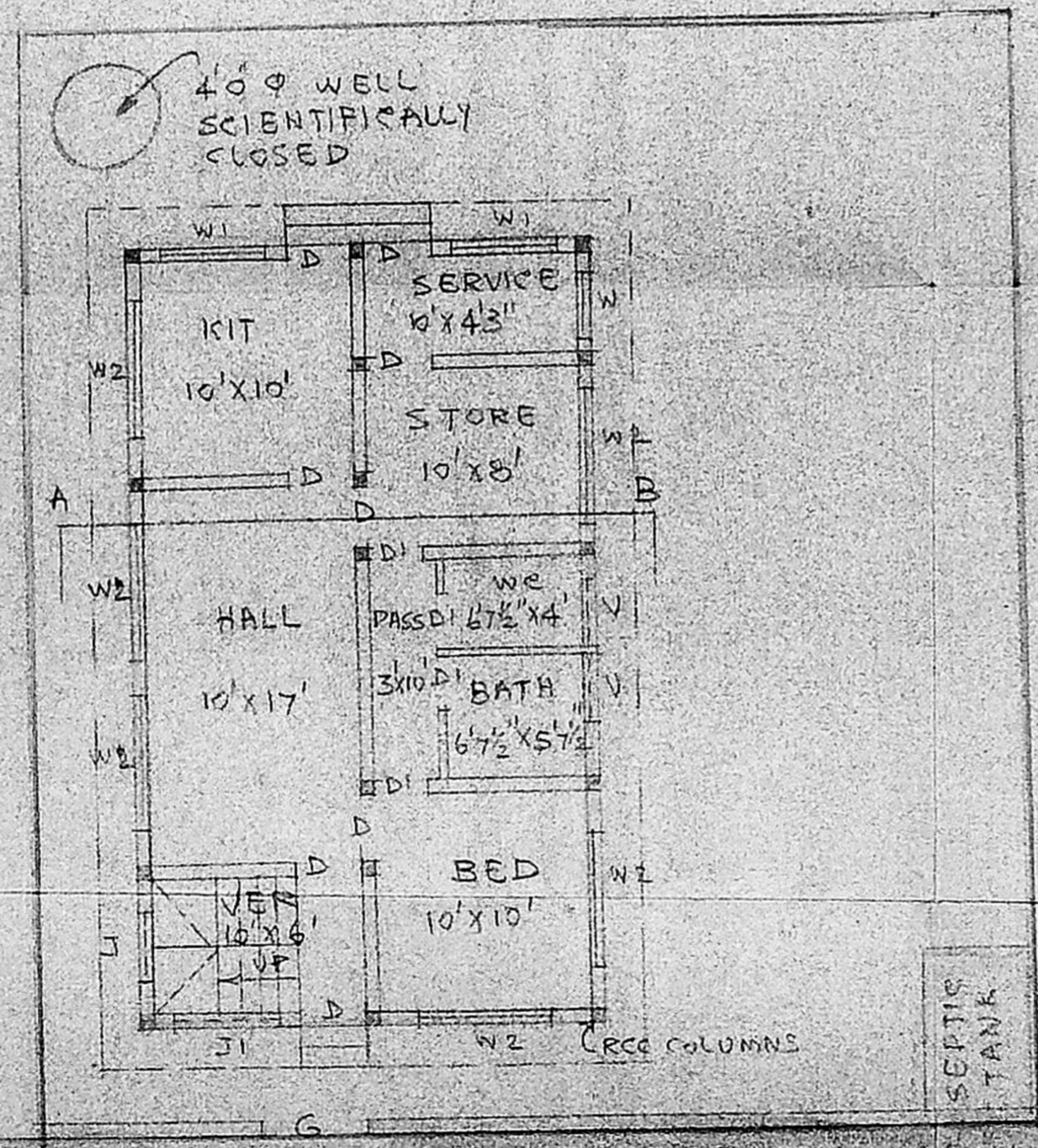

DEVIKARUMARIAMMAN NAGAR EXTENSION (25'0" WIDE)

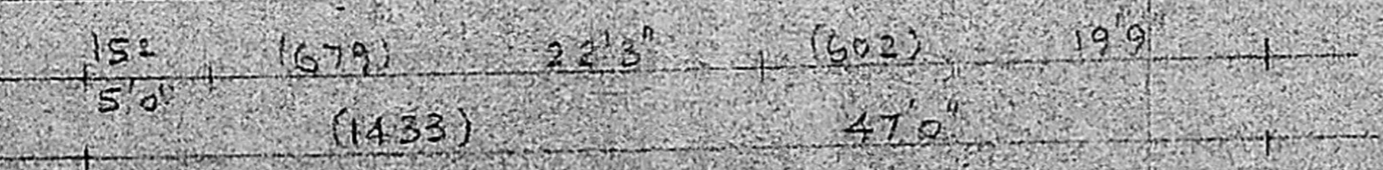

SITE CUM GROUND FLOOR PLAN

TERRACE FLOOR PLAN

SECTION ON AB